

COMUNE DI SIVERETO

PIANO ATTUATIVO
PER LA REALIZZAZIONE
DELLA NUOVA CANTINA

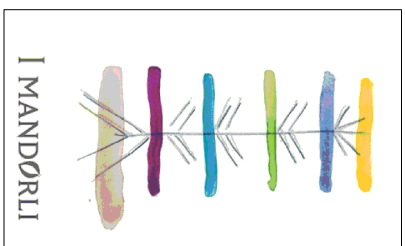

I MANDORLI di M. Pasquetti & C. Società Agricola snc
LOCALITÀ BELVEDERE

DOTT. ARCH. FRANCESCO PAOLETTI
DOTT. ARCH. PAOLO PAOLETTI

STUDIO TECNICO ASSOCIATO
GEOM. FABRIZIO PUCCINI - GEOM. LUCIANO BUCCANTI
(ciascuno per le proprie competenze)

COLLABORATORI
Monica Lotfi
dott. Gianluca Bonacchi

TAV. 4

SOVRAPPONTO
pianta - prospetti - sezioni
scala 1:100

novembre 2013

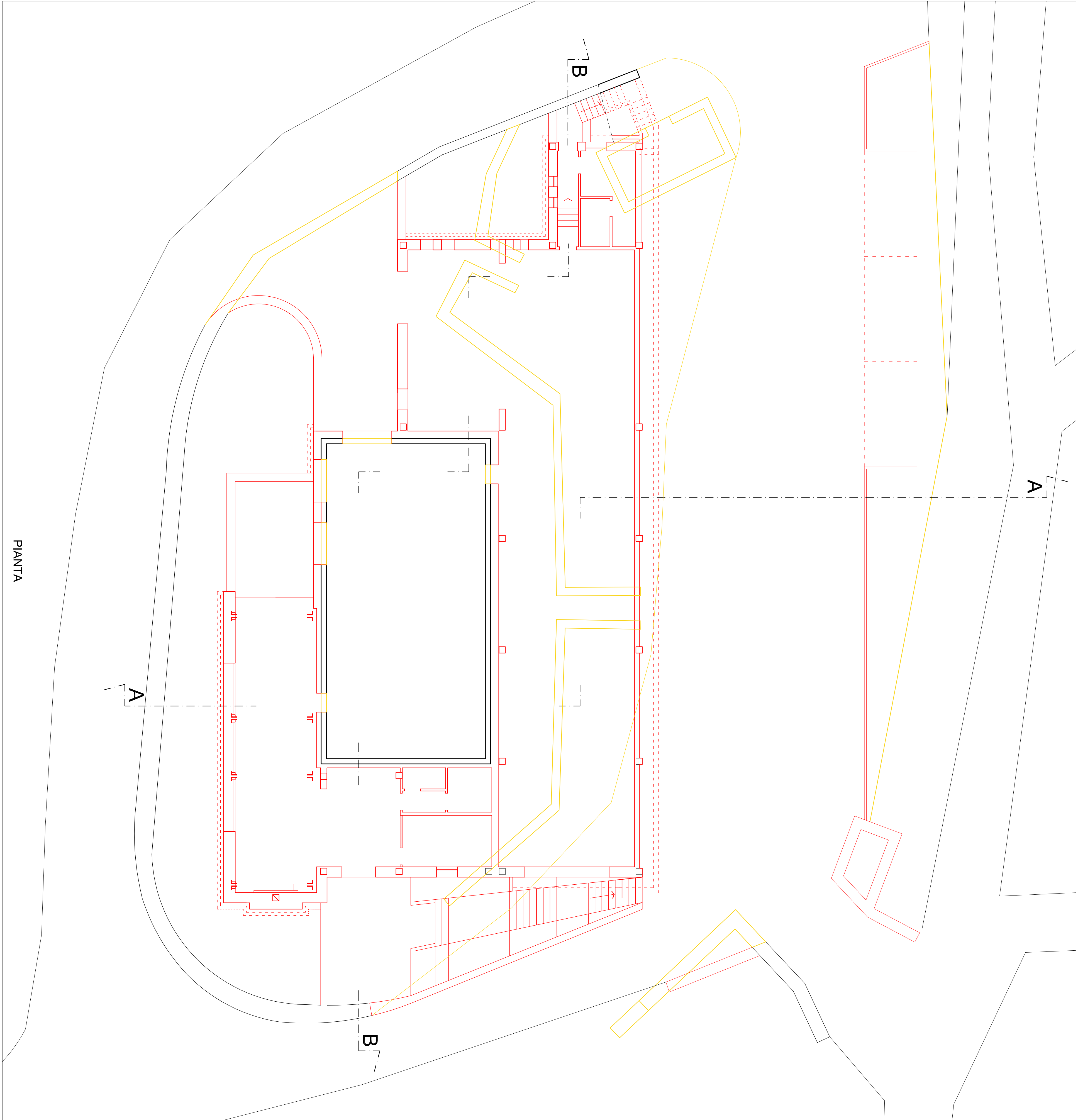

PIANTA

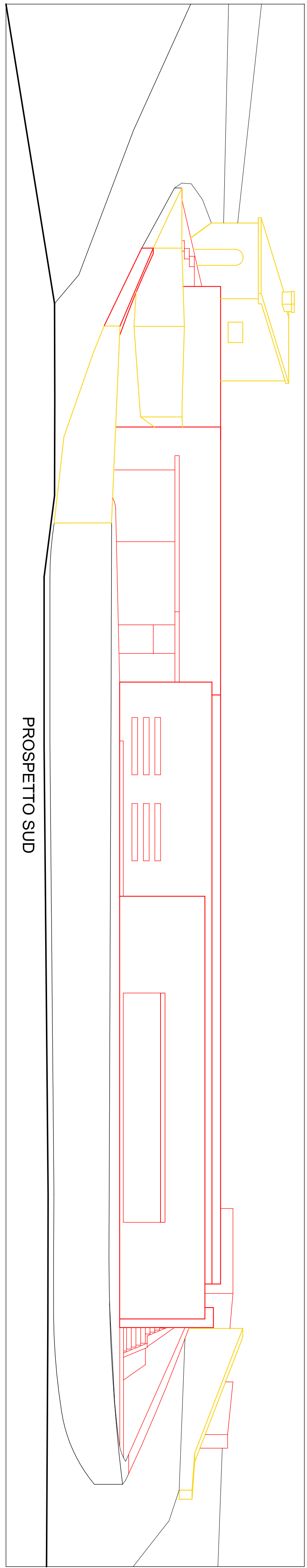

PROSPETTO SUD

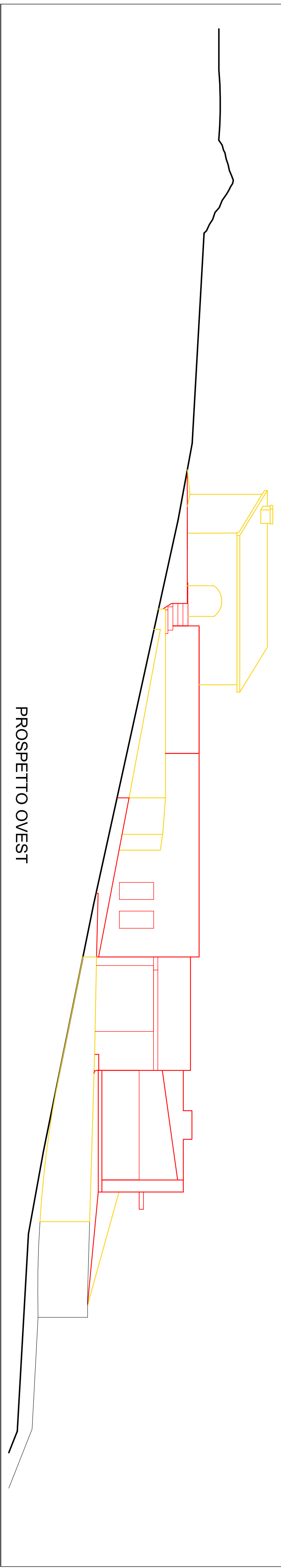

PROSPETTO OVEST

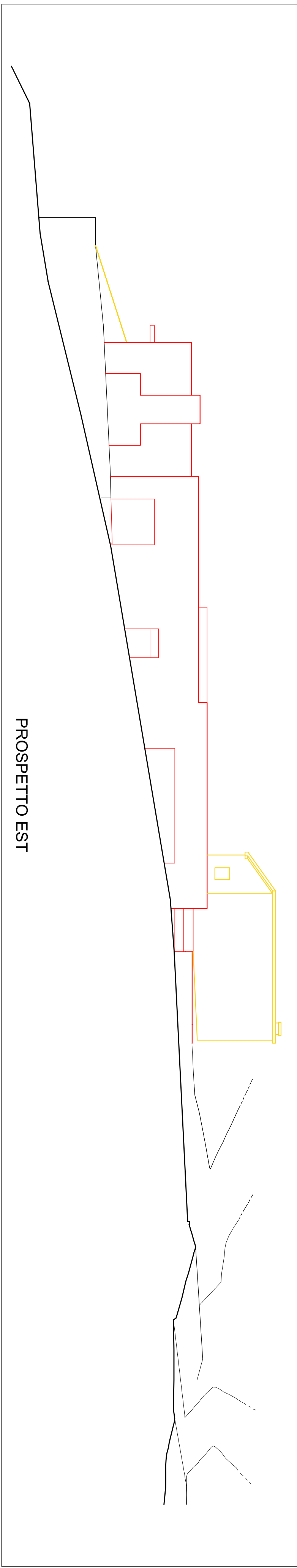

PROSPETTO EST

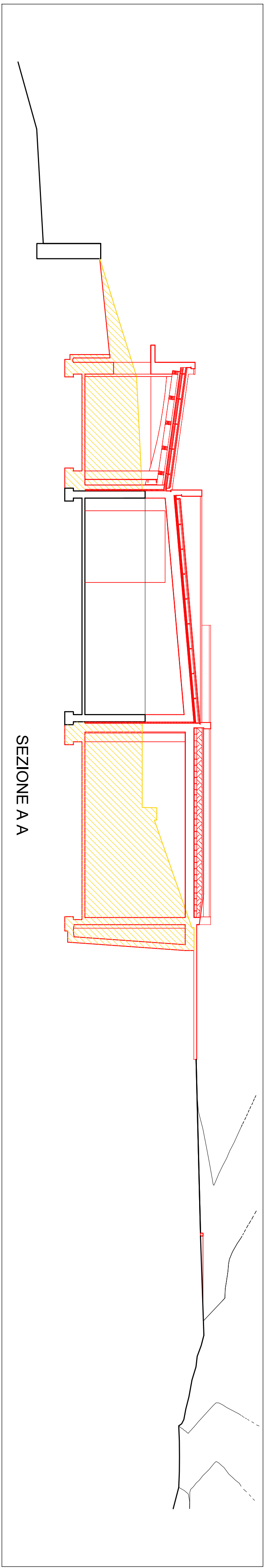

SEZIONE A A

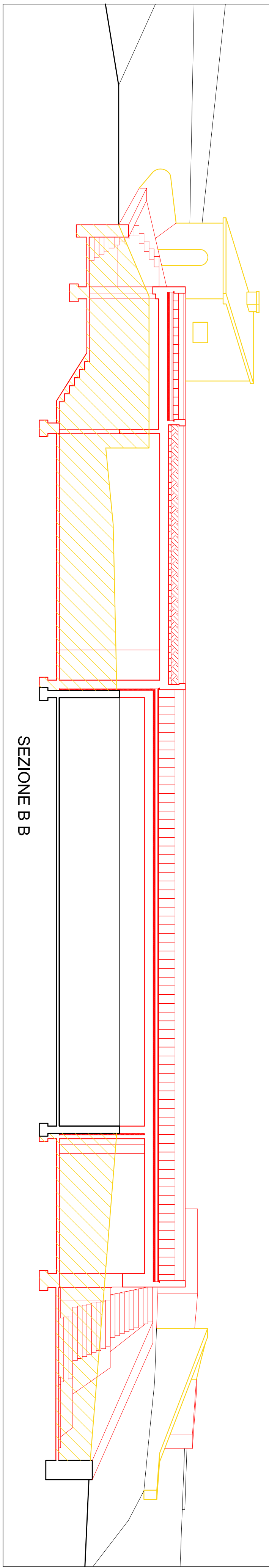

SEZIONE B B